

Block Plan as Existing

1:200

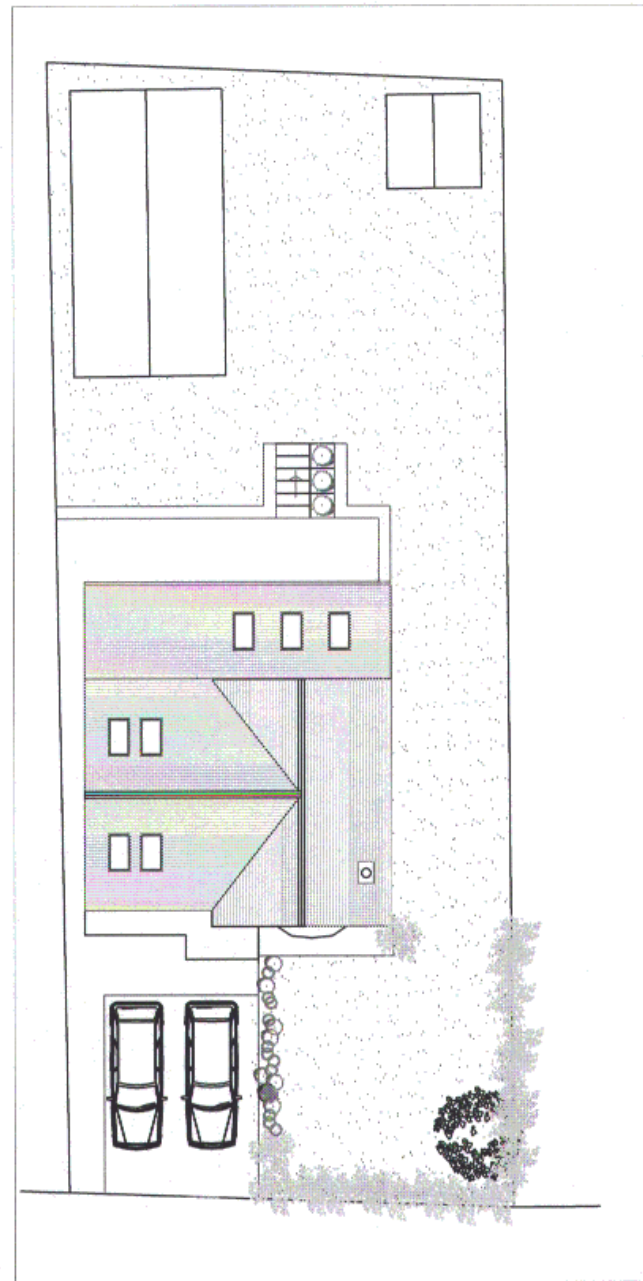

Block Plan as Proposed

1:200

THIS COPY HAS BEEN MADE BY OR WITH THE
 AUTHORITY OF SPYDALLE DISTRICT COUNCIL
 PURSUANT TO SECTION 11 OF THE COPYRIGHT
 ACT 1968 UNLESS
 OTHERWISE INDICATED. A FEE MAY BE CHARGED FOR
 THIS COPY. WITHOUT THE PRIOR PERMISSION OF THE
 COPYRIGHT OWNER.

rev	A	Parking provision amended	31.07.14	KMC
original by	MM		24.12.13	KMC
description	Second Floor Franklin House No. 4 Victoria Avenue Harewood HGT 18L Tel: 01423 528595			
client	Mr. & Mrs. Smith			
project	Extension and Alterations to Existing House Nesslyn, Sherrif Hutton.			
drawing	Block Plans as Existing and Proposed			
computer file	MAC:PROJ\WACAD2013		plot date	24.12.13
project number	2013.038		scale	1:200
drawing number	101		rev	A
			issue status	PLANNING
<small> This drawing is to be read in conjunction with all related drawings. Do not scale from this drawing. All dimensions must be checked and verified on site before commencing any work or producing shop drawings. The originator should be notified immediately of any discrepancy. This drawing is copyright and remains the property of MAC Architects </small>				